

Ele É Jeová

Letra e música: Betty Jean Robinson

Arranjo e orq.: Gary Rhodes

Adapt.: Alexandre Brasolim

♩ = 92

Violas

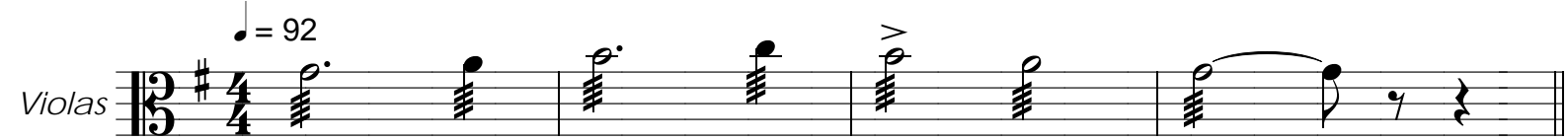

5

7

♩ = 96

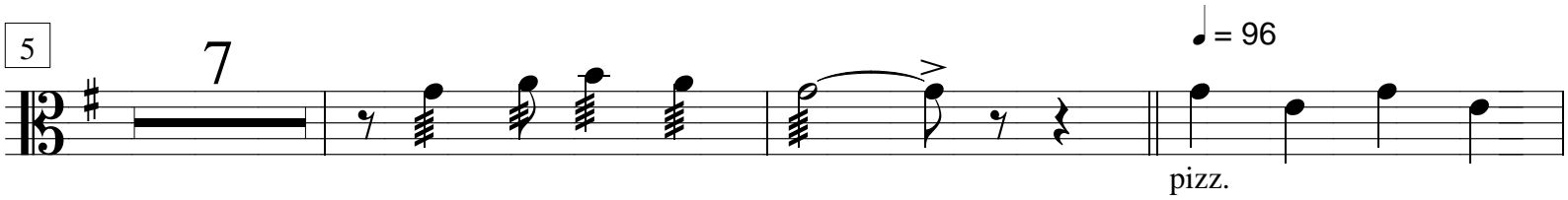

15

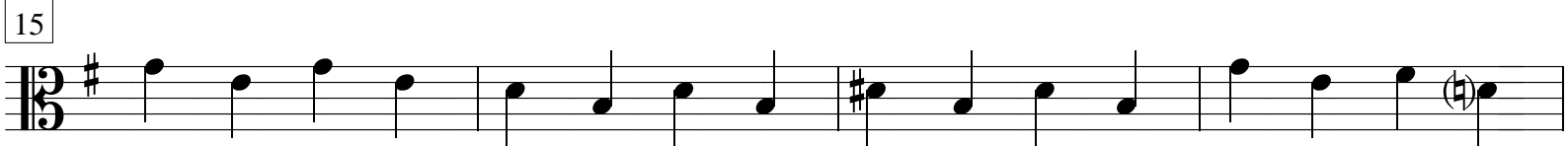

19

♩ = 100

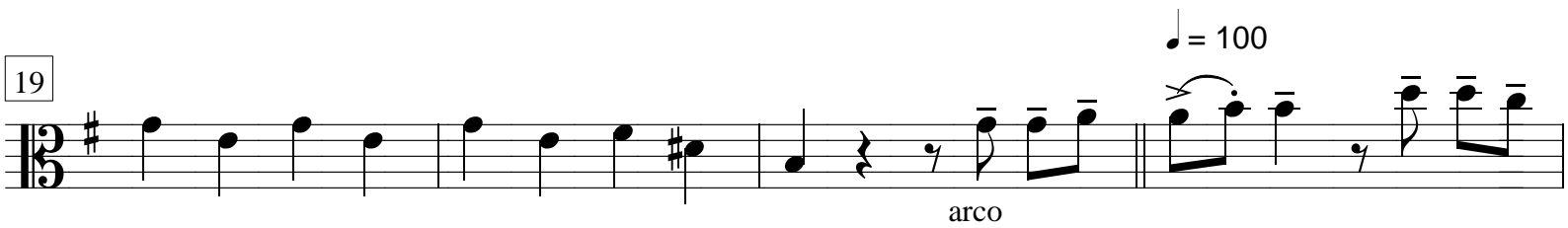

23

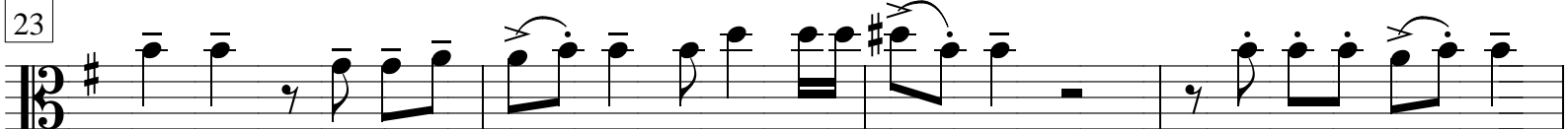

27

31

♩ = 104

35

39

43

47

51

55

59

$\text{♩} = 106$

$\text{♩} = 108$

$\text{♩} = 114$

ritardand
